conspiracy
theory
covert
machination
military
conspire
finance
confidential
spy
scheme
agreement
trickery
top
secrecy
criminal
mind control
espionage
controversy
sedition
league
hookup
source
property
security
confederacy
covin
fix
agenda
put-up job
document
secret
intrigue
password
truth
treachery
counterplot
envelope
perfidy
practice
countermine
act game
plot
classified
trick
intelligence
government
denied
business
seal
agency
treacherousness
disloyalty
frame
management
complot
cabal
world
privacy
politics
secure
little game
information
paper
treason
connivance
corporation
private
businessman

Layout

- Purpose
- Definitions
- Two Trivial Examples
- Why is this Important?
- Biblical Relevance
- Substantial Example
- Conclusion

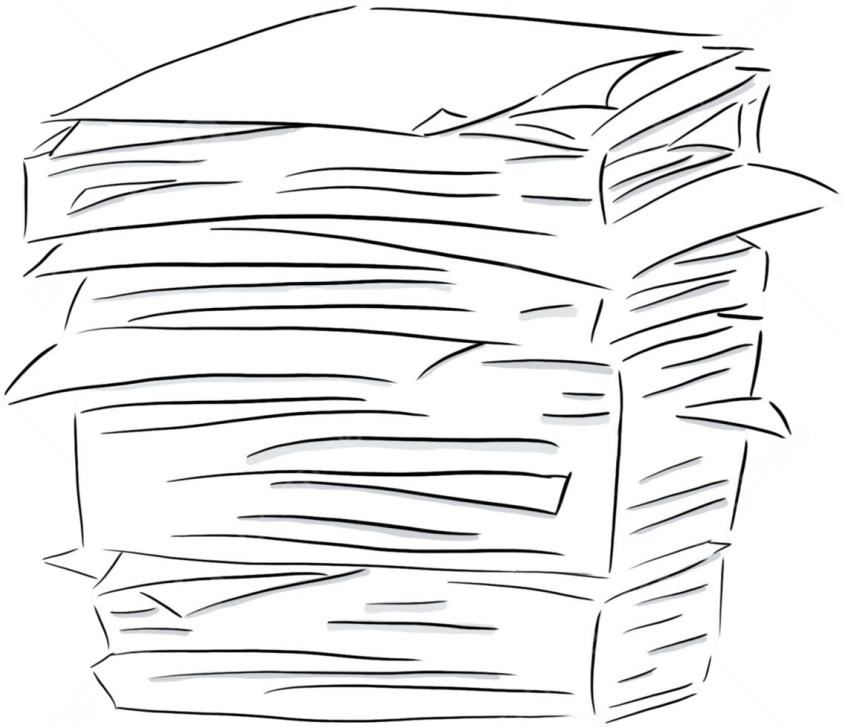

Purpose

- Alternate Ideas, perspectives, viewpoints, information, etc.
- Through the perspective of conspiracy theories

Conspiracy Theory Definition

“A theory that explains an event or set of circumstances as the result of a secret plot by usually powerful conspirators”

- Merriam Webster Dictionary

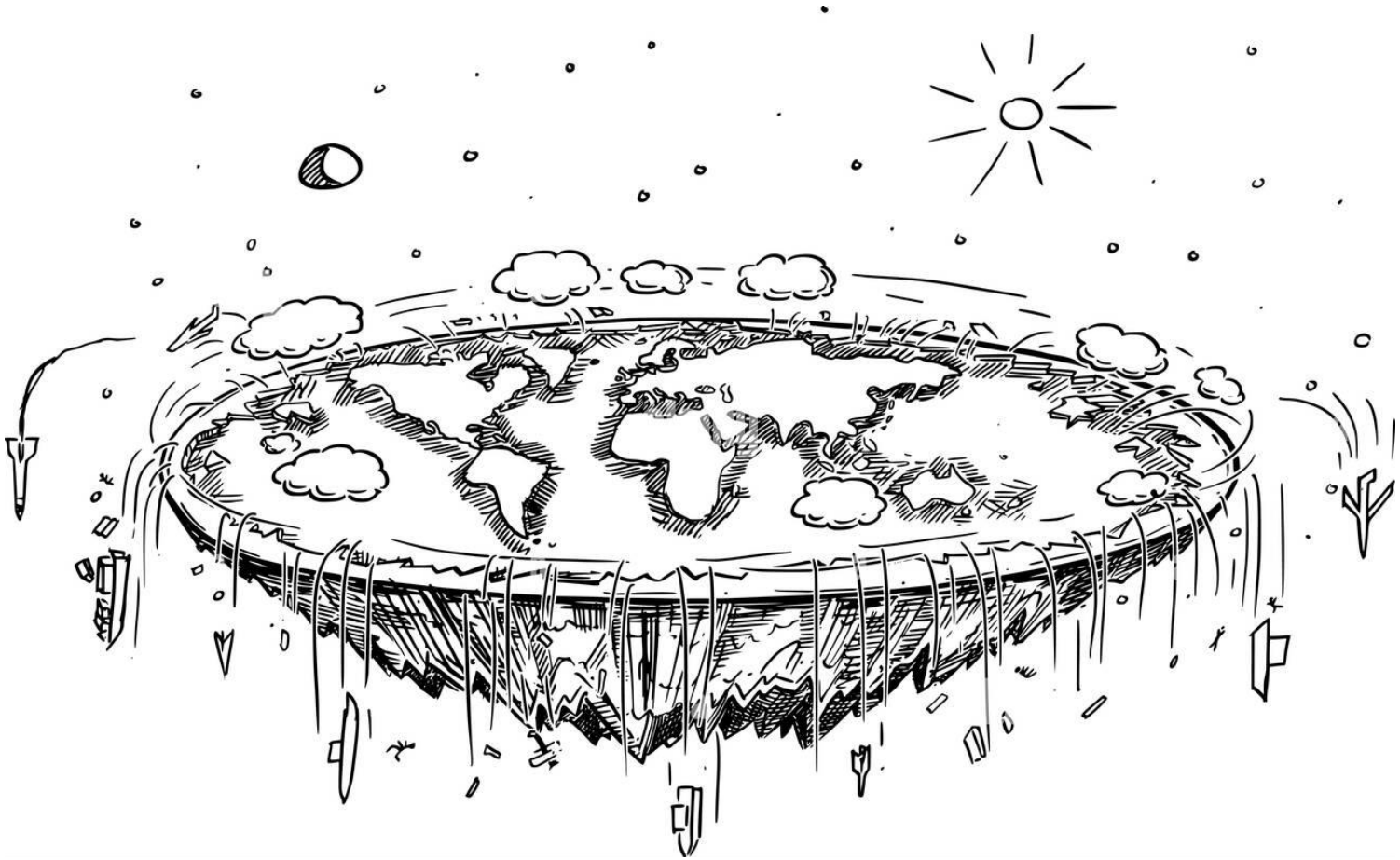

Importance

- Comparing the two…
- Understanding the world.
- Understanding the enemy.
- Staying alert.
- Maintaining Perspective.
- Test all things (1 Thessalonians 5:21)

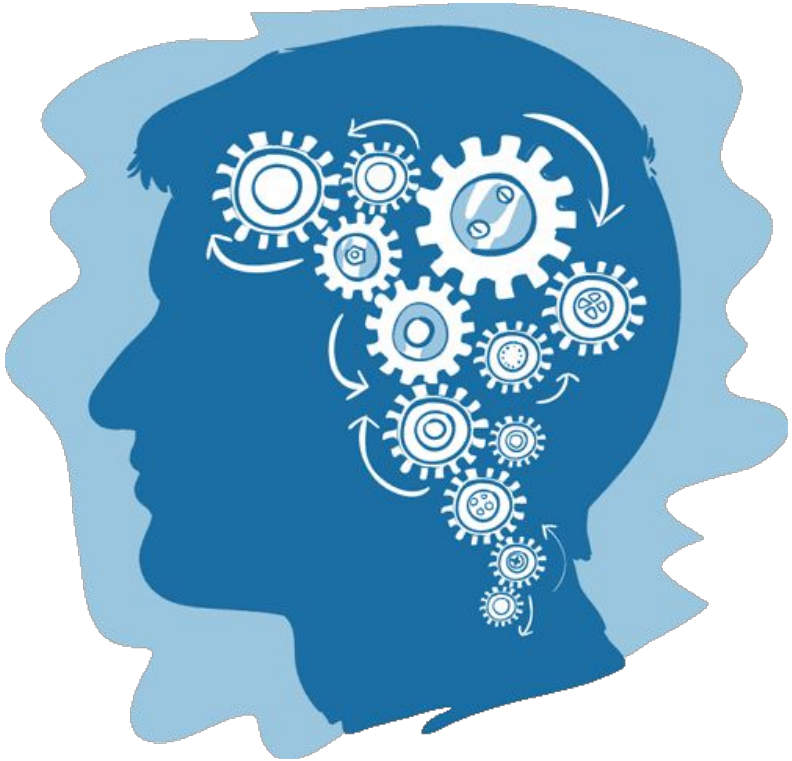

Ephesians 6: 11-12 (NKJV)

11 Put on the whole armor of God, that you may be able to stand against the **wiles of the devil**. 12 For we do not wrestle against flesh and blood, but against **principalities**, against **powers**, against the **rulers** of [c]the darkness of this age, against **spiritual *hosts*** of wickedness in the heavenly *places.*

Strong’s Concordance

- **wiles (of the devil):** cunning arts, deceit, craft, trickery
- **principalities:** magistrate, power, principality, principle, rule
- **powers:** one who possesses authority
  - physical or mental
  - the power of rule or government
- **rulers:** the devil and his demons

Some Large Organization

“The largest and most influential organization in the world”

- Oakridge MUN 2023

“As the world’s only truly universal global organization, *this organization* has become the foremost forum to address issues that transcend national boundaries”

- Organization’s website

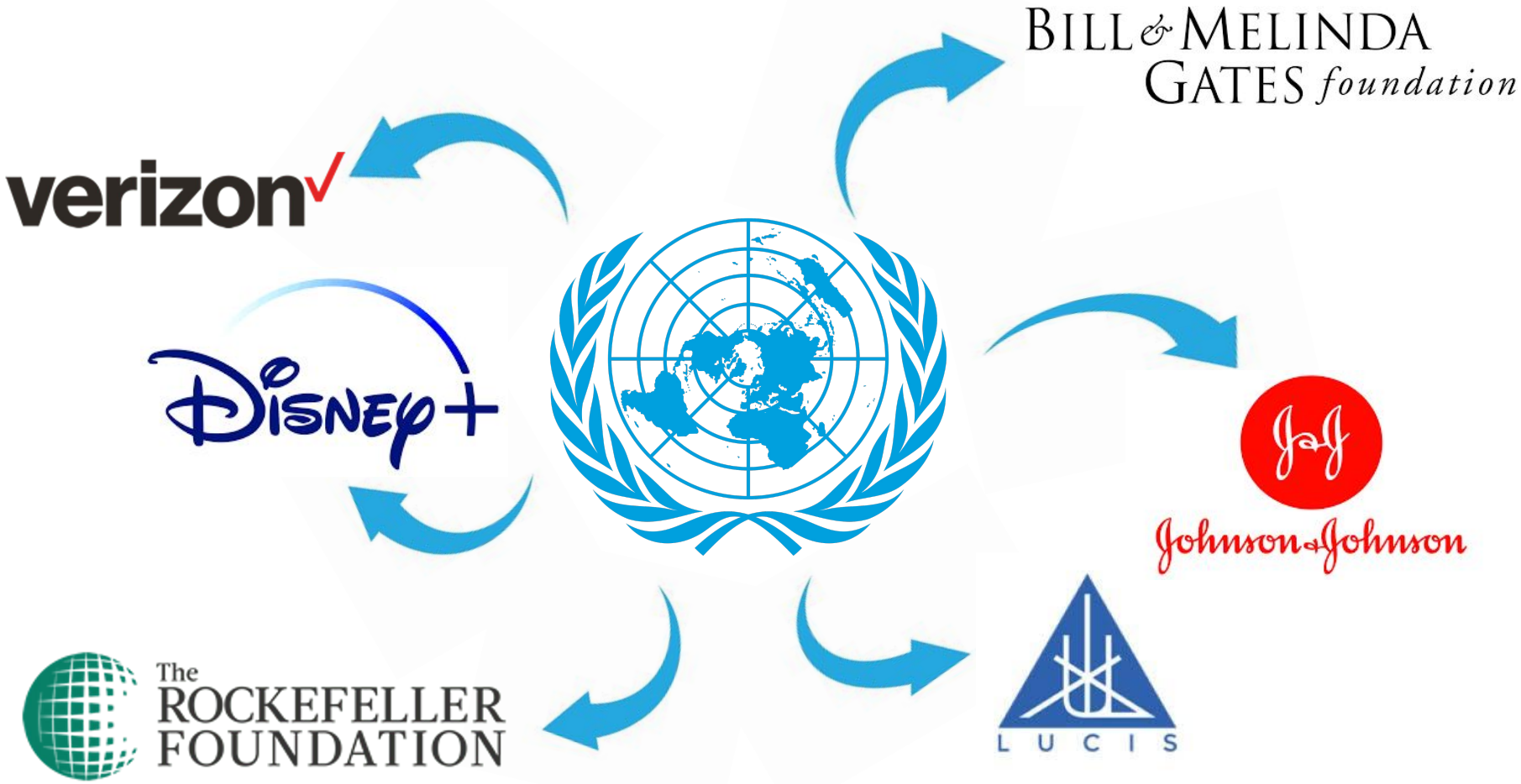
BILL & MELINDA GATES foundation
verizon
Disney+
J&J
Johnson & Johnson
The ROCKEFELLER FOUNDATION
LUCIS

The conspiracy

- This organization is heavily connected with Satanic Influence/Worship through an affiliate corporation (The Lucis Trust).

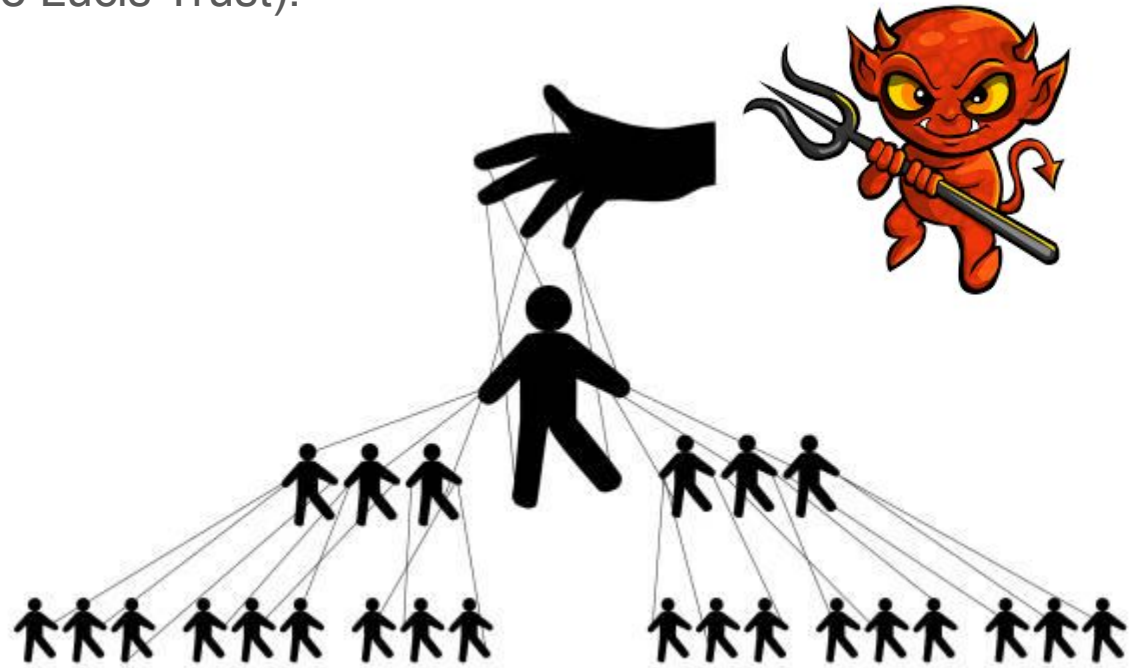

Lucis Trust

- Headquarters are in the organizations building!
- They have Consultative Status with the Economic and Social Council of the organization.
- Play an active role in the organization
- Give their support through meditation, educational materials, presentations, discussions, videos, seminars, suggestions for action, etc.
- Participates in organization events, contributes to policy discussions, and engages with member states.

Source: Lucis Trust website and organization website

Lucis Trust, this organization, and Lucifer Worship

September 17, 2018 | Jim Duke | ARTICLES, RELIGION | 0

Lucis Trust is an organization with education centers for New Age and esoteric knowledge, such as the Arcane School and Tara Center. It is a Luciferic Organization that worships Lucifer and was started by Alice Bailey and her husband in the early 1920s as an offshoot of Theosophy founded by Satanist Helena Blavatsky. Bailey wrote a group of 24 foundational esoteric books for instruction and guidance of their philosophy. U.N. members are

SEARCH THIS SITE

Select Category

SEARCH ...

SUPPORT US

Hey folks, I invite you to visit my Patreon page to support us. How about becoming a patron!

BECOME A PATRON

You can also give single offers through PayPal

Support the effort!
PayPal
DONATE
Help us bring this information
and to keep on going
by donating to this work

You

Does the Lucis Trust worship Satan?

ChatGPT

No, the Lucis Trust does not worship Satan.

You

Do they affiliate with Lucifer?

ChatGPT

Yes, the Lucis Trust was originally named the Lucifer Publishing Company, but its use of "Lucifer" is in reference to the Latin meaning, "light-bringer" or "morning star," and is not associated with Satan in their context.

Lucis Trust (according to themselves)

- "The activities of the Lucis Trust promote the education of the human mind towards recognition and practice of the **spiritual principles** and values upon which a stable and interdependent **world society** may be based."
- "In the theosophical perspective, the descent of these solar Angels was not a fall into sin or disgrace but rather an **act of great sacrifice**, as is suggested in the name "Lucifer" which means *light-bearer*."
- *"The Solar Gods are the Fallen Angels."* … "They are the Serpents of Wisdom." … "Their nature is Knowledge and Love."

"... for Satan himself transforms himself into an angel of light." - 2 Corinthians 11:13

Lucis Trust (according to themselves)

“This is the work of the New Group of World Servers and the intelligent men of goodwill. Their name is Legion.”

Mark 5:9

9 Then Jesus asked him, “What is your name?”

“My name is Legion,” he replied, “for we are many.

The United Nations

Conclusion

- How does this affect us?
- It’s how Satan works the world we live in.

11 Put on the whole armor of God, that you may be able to stand against the **wiles of the devil**. 12 For we do not wrestle against flesh and blood, but against **principalities**, against **powers**, against the **rulers** of [c]the darkness of this age, against **spiritual *hosts*** of wickedness in the heavenly *places.* - Ephesians 6: 11-12 (NKJV)